Organigramm Schmid Bauunternehmung AG Buchrain, Zweigniederlassung Baar
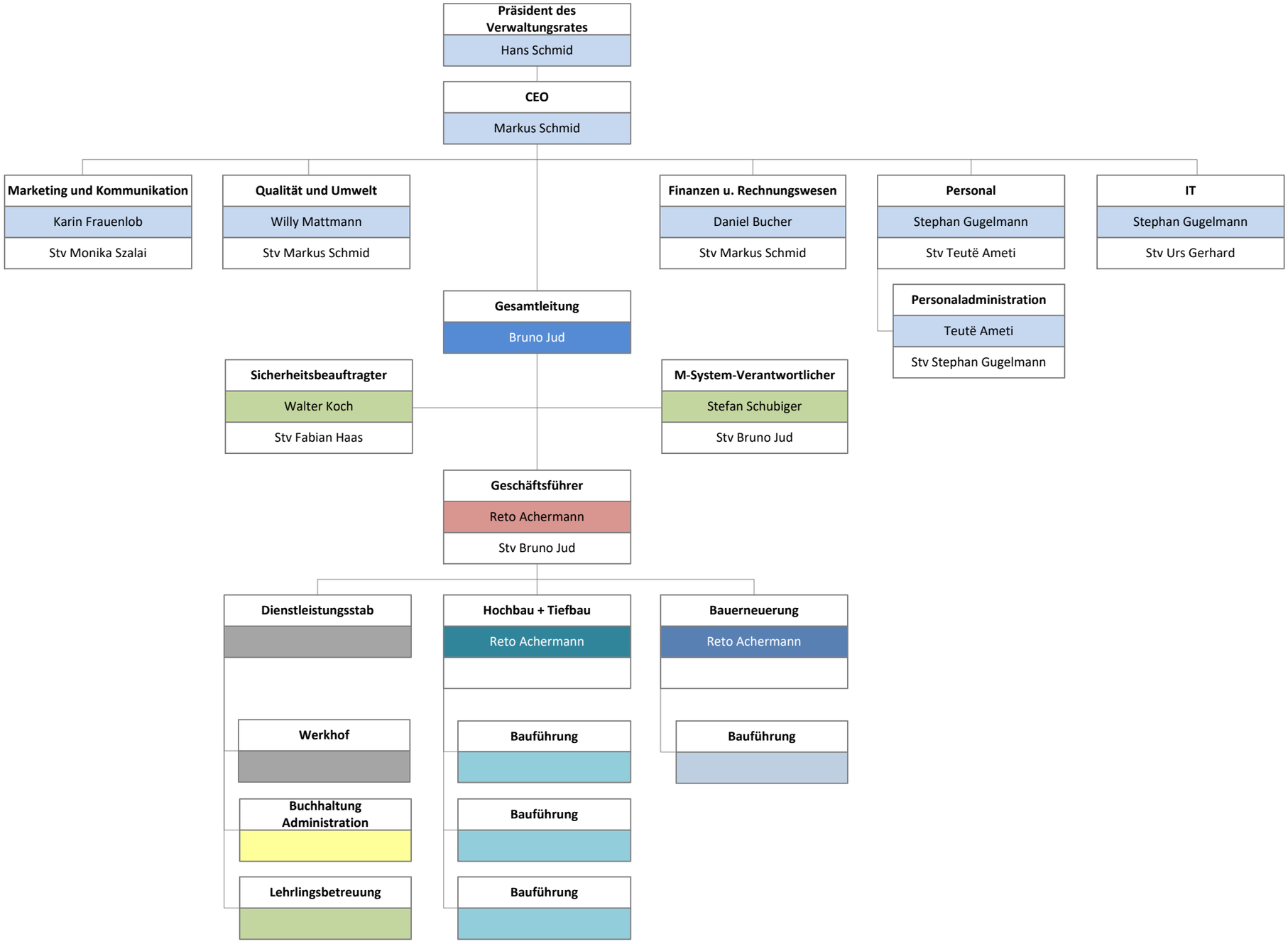
Stand: 01.10.2020