Organigramm Schmid Immobilien AG
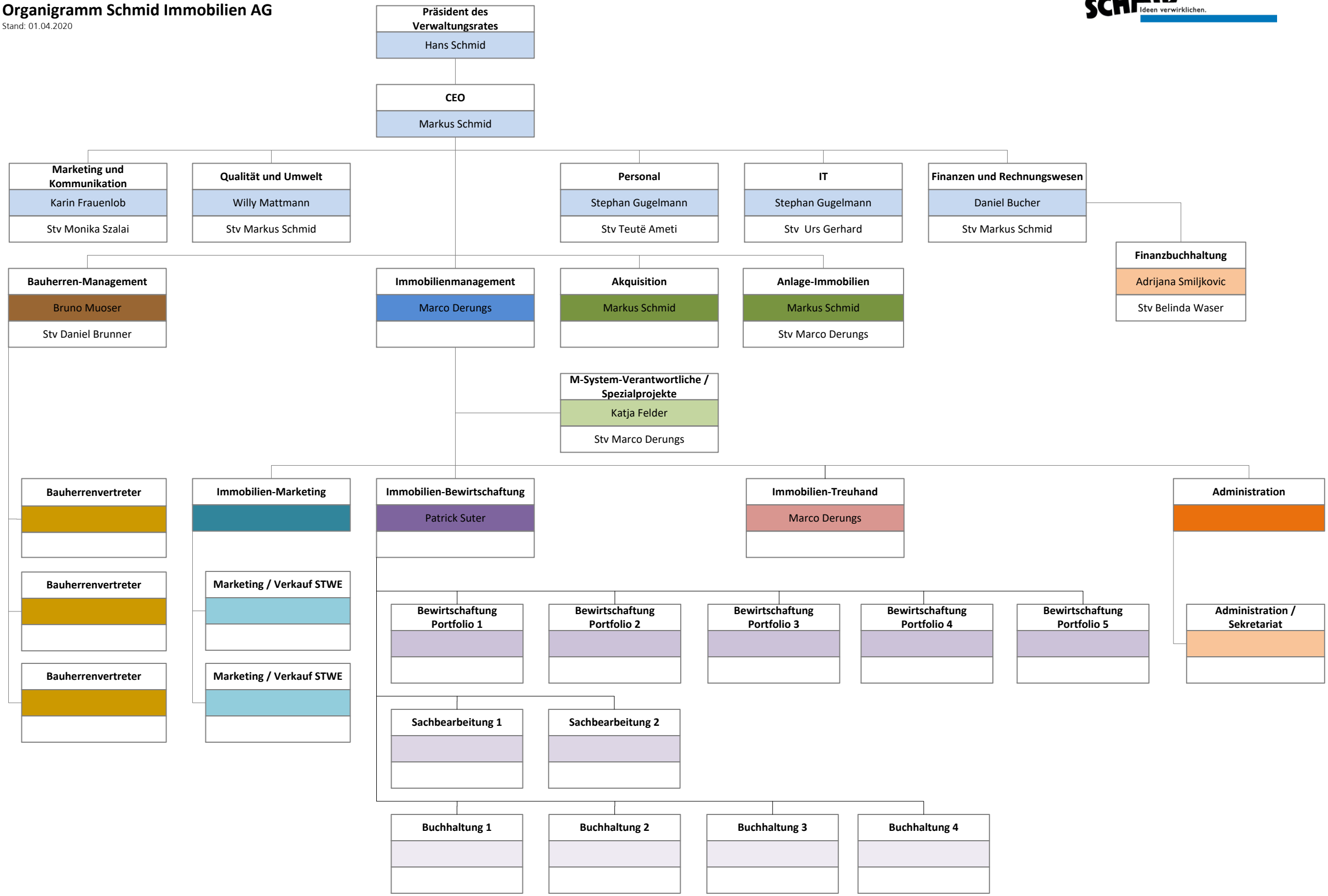
Stand: 01.04.2020